永順國小校歌

張燕輝詞
湯華英曲
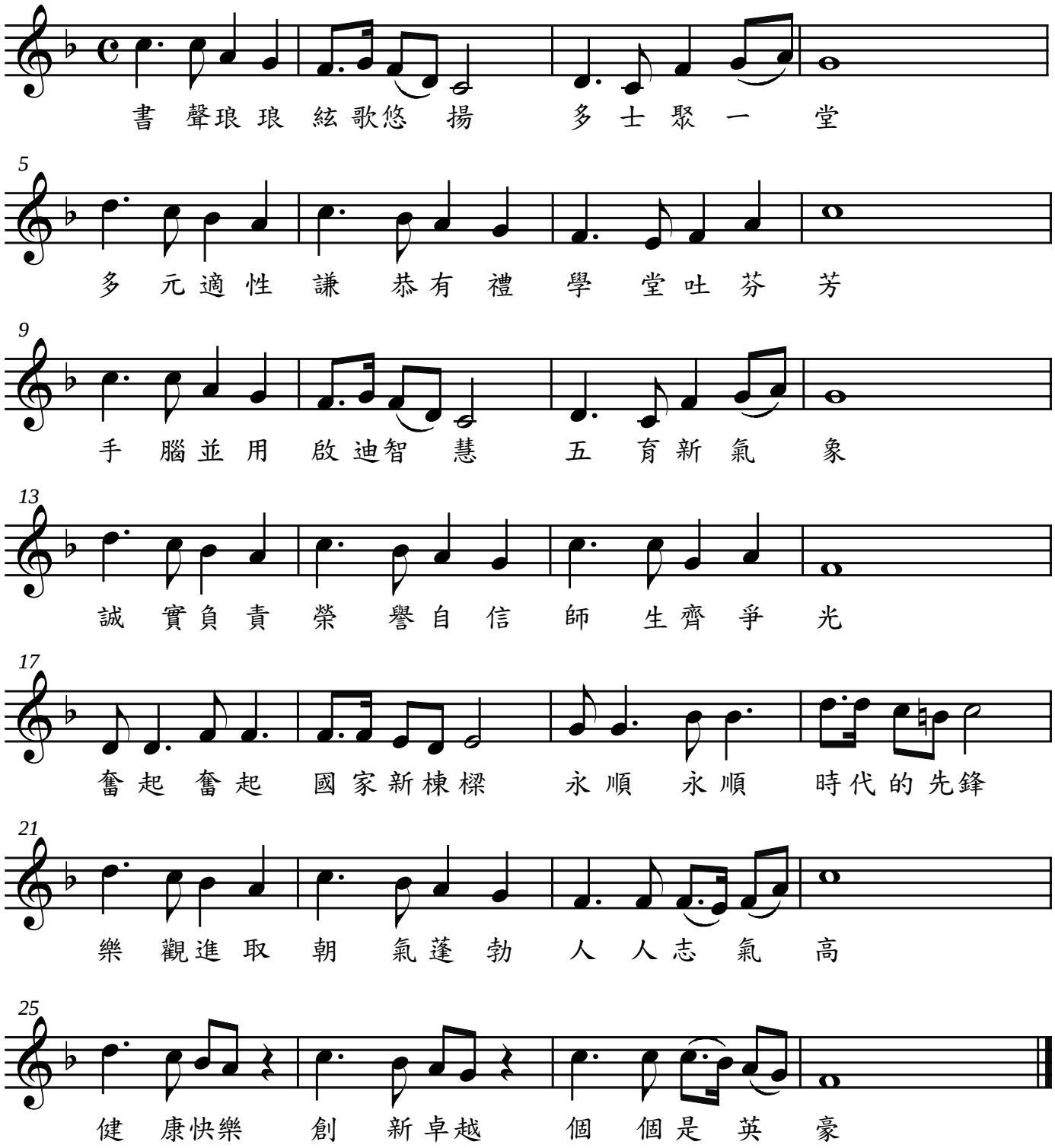
Moderato